

WD  
Cme.

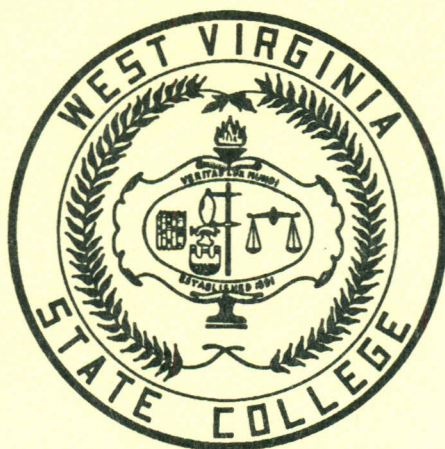

*"A Living Laboratory of Human Relations"*

THE ONE HUNDRED AND FIRST YEAR OF  
**WEST VIRGINIA STATE COLLEGE**  
INSTITUTE, WEST VIRGINIA  
HAZO WILLIAM CARTER, JR., PRESIDENT

**MID-YEAR**  
**Commencement**

THE TWENTIETH DAY OF DECEMBER  
A.D. NINETEEN HUNDRED NINETY-TWO  
AT TWO O'CLOCK IN THE AFTERNOON  
CIVIC CENTER  
CHARLESTON, WEST VIRGINIA

## The Mace

The Academic Mace precedes the entire procession. The grand marshal carries in his hand this ceremonial staff that is used as a symbol of authority. Its placement and removal from a place of honor signifies the opening and closing of ceremonial sessions. The mace had its origin in the Middle Ages, being used first as a weapon by royal bodyguards to protect their monarchs in processions. Today, the mace is primarily used in academic processions, particularly in English speaking countries.

The West Virginia State College mace has historical significance in that it was designed from a spindle from the staircase of West Hall, the second building erected on this campus. West Hall was built in 1895, and was used for various activities. It was located on the present parking lot adjacent to East Hall and on the West side of Fleming Hall.

The mace was restored by James Huffman when he was Assistant Director of Admissions at West Virginia State College.

## The Medallion

The medallion worn by the President represents the chains of office. These chains are worn by chief presiding officers of colleges and universities. Such chains may be of plain links with a medallion suspended from the lowest point in front. In recent years the chains have been replaced by ribbons of velvet denoting the colleges' colors. Incorporated within the medallion is a reproduction of the seal of the College. It is this seal that is impressed on the diplomas awarded to the graduates of West Virginia State College and other official documents.

The medallion is a single piece of crystal, five inches in diameter, designed and created by Cubert L. Smith, class of 1960, retired Professor of Art, West Virginia State College. The seal of the College is etched with an air eraser on the reverse side. This rear etching process enhances the optics of the seal and makes it a one-of-a-kind piece.

# The Academic Procession

The Academic Procession is composed of administrators, honored guests, faculty, graduates and the College Advisory Board. This procession is led by a marshal, a graduate of West Virginia State College, who seats the graduates, faculty and platform guests. The faculty enter by academic rank wearing costumes that had their origin in the Medieval English University system. The costumes were devised to distinguish academic persons from lay persons, since everyone wore robes or gowns to ward off the cold. The recession, then, is in reverse order with the platform guest leaving the dais first, followed by the graduates and the faculty.

The colors of the academic dress have a significance deeply rooted in the tradition of academic life and are specified by a uniformed code maintained by the American Council on Education. Caps are black and are usually mortar boards with tassels. Doctors of Philosophy wear gold tassels usually of metallic thread; other degrees wear black or discipline colors.

The bachelors' gown is simple and black with long, pointed sleeves. Masters' gowns, also black, are longer than bachelors. Older gowns have sleeves that terminate at the elbow while those since 1960 have sleeves extended to the wrist. Doctors' gowns are full, with bell-like sleeves. The front is marked by velvet panels and the sleeves are marked by three velvet bars. While most gowns are black with black velvet, one variation is to replace black velvet with velvet in the discipline color. A second variation is a colored gown usually of the university's colors.

All hoods specify the level of degree, the discipline studied and the awarding institution. First, degree level is signified by the size of the hood with bachelors' smallest, masters' larger, and doctors' quite large and of a different shape. West Virginia State College does not award hoods to bachelors. The width of the velvet trim also conveys the degree. Secondly, the discipline is indicated by the color of the trim edging the hood to form the throat over the gown. Finally, the color of the hood's lining specifies the awarding institution. The colors are displayed in combinations that are drawn from heraldry.

The colors of the tassels worn by candidates for baccalaureate degrees represent the fields of study in which the degrees will be conferred. At West Virginia State College the following colors are used to designate the various degrees.

Bachelor of Arts . . . . .	White
Bachelor of Science . . . . .	Yellow
Bachelor of Science in Business Administration . . . . .	Drab
Bachelor of Science in Communications . . . . .	Yellow
Bachelor of Science in Criminal Justice . . . . .	Velvet Blue
Bachelor of Science in Education . . . . .	Light Blue
Bachelor of Science in Industrial Technology . . . . .	Orange
Bachelor of Science in Recreation Service . . . . .	Yellow
Bachelor of Science in Social Work . . . . .	Citron
Associate Degrees . . . . .	White

# Order of Exercises

Barbara J. Oden, Presiding  
Vice-President for Academic Affairs

## THE PRELUDES—

- The Swing March . . . . . *Henry Mancini*  
featuring the Percussion Section  
Music from *Beauty and the Beast* . . . . . *Alan Menken*  
Malagueña . . . . . *Ernesto Lecuona*  
arr. Sammy Nestico  
Irish Tune from Country Derry . . . . . *Perry Grainger*  
English Folk Song Suite . . . . . *Ralph Vaughan Williams*  
March: *Seventeen Come Sunday*  
Intermezzo: *My Bonny Boy*  
March: *Folk Songs from Somerset*  
Sarabande and Polka  
from the Ballet *Soltaire* . . . . . *Malcolm Arnold*  
arr. John P. Paynter

West Virginia State College Wind Ensemble  
David Williams, Conductor

## THE PROCESSIONAL—POMP AND CIRCUMSTANCE . . . *Edward Elgar* March I

- THE MARSHAL  
THE CANDIDATES FOR DEGREES  
THE FACULTY  
THE PLATFORM PARTY

## THE POSTING OF THE COLORS . . . . . Color Guard Reserve Officers Training Corps Yellow Jacket Battalion

## THE NATIONAL ANTHEM

Oh, say can you see by the dawn's early light  
What so proudly we hailed at the twilight's last gleaming,  
Whose broad stripes and bright stars, thru the perilous fight,  
O'er the ramparts we watched, were so gallantly streaming?  
And the rockets' red glare, the bombs bursting in air  
Gave proof through the night that our flag was still there.  
Oh, say does that star-spangled banner yet wave  
O'er the land of the free and the home of the brave?

*(The audience will remain standing until after the invocation)*

## THE INVOCATION . . . . . The Reverend Paul H. Smith Pastor, St. Andrew United Methodist Church, St. Albans, WV

# Order of Exercises

THE MUSICAL SELECTION: Bridge Over Troubled Water . . . *Paul Simon*  
arr. Kirby Shaw

Concert Choir  
J. Truman Dalton, Conductor  
Mark Femia, Baritone  
Liz Ganin, Soprano  
Carol J. Eich, Accompanist

THE INTRODUCTION OF THE SPEAKER . . . . . Hazo W. Carter, Jr.  
Ninth President, West Virginia State College

THE COMMENCEMENT ADDRESS . . . . . Phyllis Harden Carter  
Director of State-Federal Relations,  
Governor's Office State of West Virginia

## THE CONFERING OF SPECIAL HONORS

### AWARDS OF EXCELLENCE

#### TEACHERS OF THE YEAR

Kanawha County—

Lillie Kathryn Hilts, John Adams  
Junior High School

Clay County—

Michael Mullens, Clay County  
High School

## THE RECOGNITION OF RETIREMENTS

FACULTY . . . . . Barbara J. Oden  
Vice President for Academic Affairs

Shirley J. Hairston—24 years

Professor, Department of Social Work

Terry L. Lucci—19 years

Department of Social Work

STAFF . . . . . James E. Brimhall  
Vice President for Administrative Affairs

Paul Payne—21 years

Center for Instructional Technology  
and Educational Network

THE AWARDS OF HONORS . . . . . John Teeuwissen  
Assistant Vice-President for Academic Affairs

## ASSOCIATE DEGREE PROGRAMS

### HONORS

Angela Salisbury Cruikshank  
Alvin Thomas Forth, Jr.  
Terry Allen Harless  
Andrew Patrick Hill

Susan Jane McGinn  
Barbara P. Moss  
Stephen F. Parsons  
Kandy Lane Prater\*

April Dawn Schmuker\*  
Melissa Lee Stapleton

### HIGH HONORS

Alice Ann Atkins  
Connie Kay Bruno\*  
Ronald E. Frye

April Beth Smith  
Michael Edward Stephens

Jill Deleana Frye Stone  
William S. Edward Winkler, II

### HIGHEST HONORS

Barbara Ann Bubar  
Nancy Lynn Davidson

Lora Leigh Gillespie Huffman\*  
William Edward Judy

David Warren Smith

# Order of Exercises

## BACCALAUREATE DEGREE PROGRAMS

### CUM LAUDE

Jonathan Lee Akers  
Shelly Jean Bostic  
Melody Dawn Bunch  
Kelly Annette Carter  
Thomas R. Cooper, Jr.\*  
Diana Leigh Frazier

Marcella Eileen Freeman  
Patsy Ramona Hager  
Constance Louise Ivey  
Rita Dianne Long  
Melissa JoAnn Menefee  
Paul Augustine Quattrone

Kimberly L. Queen  
Matthew Shane Scott  
Julie Lynn Shelton  
Lee Edward Walker  
Debra D. Ward  
Brent Bott Wells

### MAGNA CUM LAUDE

Joy Dale Ball  
Sandra A. Black  
Ernest Venton Boling  
Marilyn Y. Byrnside  
Katryna Cheryl Collins  
Vicki E. Cottrell  
Jeffrey Scott Davies

Deborah Amburgey Ellis  
Ann B. Frank\*  
James Richard Heavenridge  
Elaine Kay Hill  
Alice Elizabeth Knight  
Robin Lynn Long  
William Michel Meester, Jr.

Patricia Anne Melton  
Monica Marie Morton  
Elizabeth Ann Neely  
Jill Deleana Frye Stone  
Tammy L. Stutler  
Kimberly Ann Taylor

### SUMMA CUM LAUDE

Rebecca Lynn Ball  
Lisa Marie Bishop  
Phyllis Ann Bush  
Cynthia Egnor Chapman  
Lori Jean Davis

Nora Gay Dotson  
Rose M. Gargon  
Linda Mae Garrett  
Donna Bernice Kay

Danny Wayne Matheney  
Amy Louise Nutter  
Mehdi Seyedmonir  
Sue Ellen Turnbull

THE PRESENTATION OF DEGREE CANDIDATES . . . . . Barbara J. Oden

*The Candidates for Degrees will be presented to Vice President  
Oden in the following order:*

Candidates for Associate Degrees

George Bilicic, Dean  
Community College Division

Candidates for Bachelor of Arts Degrees

Maude P. Brunstetter, Chair  
Division of Social Science

Candidates for Bachelor of Science Degrees

K. Harper-Morris, Chair  
Division of Natural Science and Mathematics

*After the conferring of the degrees by President Carter the names  
of the candidates will be announced by John L. Fuller, Registrar.*

## Candidates†

### FOR THE DEGREE OF ASSOCIATE IN APPLIED SCIENCE

Alice A. Atkins  
Connie Kay Bruno\*  
Tyrone Wayne Bryson\*  
Barbara Ann Bubar  
Donna Marie Burdette  
Timothy Charles Campbell  
Nancy S. Carpenter\*  
Diana Carol Chandler  
Tammy M. Cooper  
Frances Jean Crider\*

Gary W. Criner  
Angela Salisbury Cruikshank  
Nancy Lynn Davidson  
Julie Lynn White Davis  
James Allen Dye, II  
Jennifer Ranee Eastwood  
Patricia Gail Edmonds  
Susan D. Pearson Feazell  
James Darrell Ferguson  
Randall Patrick Fields\*

Alvin Thomas Forth, Jr.  
Ronald Emery Frye\*  
Alice Hubbard George  
Brenda J. Ghosh  
Traci Linn Gilbert  
Linda B. Ratcliff Guthrie  
Terry Allen Harless  
John Glenn Hebb, III  
Andrew Patrick Hill  
Mark Anthony Holmes

† A name on the program does not assure that final degree requirements have been met.

\* August graduates

## FOR THE DEGREE OF ASSOCIATE IN APPLIED SCIENCE (Continued)

Lora L. Gillespie Huffman*	Melinda Sue McKinney*	John Edward Roach, II
Elvira L. Jackson*	Angela Marie Manning*	Kathy Joyce Searls
Lloyd Benton Jarrell*	Nancy Cantrell Miller	April Beth Smith
W. Kevin Johnson	Barbara P. Moss	Susan B. Spears
Gail Ann Johnston	Matthew Joseph Muck	David R. Stamper
William Edward Judy	Marcia Ann Murphy	Melissa Lee Stapleton
Donald Ray Kinder	Tracy Ray Owen	Michael Edward Stephens
Michael Jackson Lamb	Susan Lynn Parkins	Jill Deleana Frye Stone
Robert Thomas Lilly	Stephen F. Parsons	Richard Alan Tinsley
Keith Joseph Lomax*	Rosemarie E. Pleasant	Tia Lynette Wesley
Nancy K. McCallister	Kandy Lane Prater*	William S. Edward Winkler, II
Susan Jane McGinn	Karen M. Rawlings*	Cheryl Dawn Withrow

## FOR THE DEGREE OF ASSOCIATE IN SCIENCE

Delores Lynn Cummings	Glenn R. Savage	Deborah Lynn VanHoose
Sandy Fay Downs	April Thompson Schmucker*	Jack David Whitt
Linda B. Ratcliff Guthrie	David Warren Smith	

## FOR THE DEGREE OF BACHELOR OF ARTS

Cathie W. Adams	Vicki Diona Anderson Coiner	Monica Marie Morton
Jonathan Lee Akers	Lori Jean Davis	Stephen Bryan Murray*
Joy Dale Ball	Marcella Eileen Freeman	Daniel Glen Riffle*
Teresa Tufts Bihl	Patsy Ramona Hager	Mehdi Seyedmonir
John R. Blanton*	Terri Johnson-Stone	Valerie Ann Taylor
Randall Lee Breedlove	Shawn Anthony Lewis	Steven Lee Wager
Karen Sue Cantley*	Rita Dianne Long	Lee Edward Walker
Kelly Annette Carter	Melissa JoAnn Menefee	Christopher Mark Willits

## FOR THE DEGREE OF REGENTS BACHELOR OF ARTS

Tracie Jo Adams*	Edwin J. Harmon	Elizabeth Ann Neeley
William Baisden	Robert D. Hatfield*	Rhonda Thomas Nichols
Mamie Kathleen Beckner	Melinda M. Hensley	Perry Lee Pence*
Sandra A. Black	Janet Anne Hickman	Robin Burdette Perdue
Rodney Belford Booker	Odie Don Hurt*	Steven S. Ramsey
Albert Eddie Bostic	Debra Kay Jacks	Lori Judge Rhodes*
Julia Ann Brannon*	Alan David Jenkins, Jr.*	Keith Lazelle M. Ridgeway
Nancy Kay Bupp*	Tayana Arlene Jones	Patrick John Rinard
Dara Lea Burgess	Michael Kalfut	Paul Richard Shamansky, Jr.
Tina H. Camper	Glenn Allen Kennedy	Tammy Jo Shingleton
Emily Frances Casterline	Philip Neil Kennedy	Catherine Jean Shrewsbury*
Carol Sue Cisco*	Michaela Harless Kessler*	Victor Maynard Sizemore*
Charles Fredrick Cole, III	Margaret C. Kimpel	John William Smith
Linda L. Compton*	Margaret Sharon King	Dan A. Stacy
Thomas R. Cooper, Jr.*	Nela Brock Kittle	Robert Wayne Stafford
Greta Ann Dingess	Alice Elizabeth Knight	Meredith Leigh Taylor
Jeffrey DiVito	Robert Thomas Lilly	Robert Lincoln Taylor*
Bridget Ann Edwards*	Kimberly M. Loftis	Betty Lou Thompson*
James Allen Fink	Tammy Lynn McCormick	Melissa Sue Wheeler
Terry Gene Frame*	Corinne Anne Marko	Cynthia Aritta Landers White*
Tommy Marshall Frye	Danny Wayne Matheney	William Bream White, Jr.
Thomas Eric Gates*	Charles Steven Means	Rosemary Cole Withers
Linda Kay Green	Mary Allan Murphy	James Roy Wright, III
Judy Lane Hall	James Lewis Neal, Jr.*	

## FOR THE DEGREE OF BACHELOR OF SCIENCE

Rozella J. Brooks	Emma Nicdao Fernandez	William Michel Meester, Jr.
Eric Christopher Burgy	Gloria Melde Ferrell	Paul Augustine Quattrone
Timothy Charles Campbell	Kazuya Makita	Kimberly Yvonne Thomas
Ronnie Lee Crowder	Kevin John Mason*	Michael Alden Wright

## FOR THE DEGREE OF BACHELOR OF SCIENCE IN BUSINESS

### ADMINISTRATION

Donna Jean Ahmad	Trent Alan Forbis*	Patricia Anne Melton
Dani Renee Asseff	Barbara Ann Gibson	Stephanie Gail Metzner
Diana Lee Bird	Timothy Murray Greene*	Glenn Andrew Moore
Shelley Jean Bostic	Cameron Mitchel Harmon	Betty Jo Morgan
Stephanie Allyn Bowen	James Richard Heavenridge	Letitia Cecilia Powell
Robert A. Bradley	John Glenn Hebb, III	Sherry Laverne Reynolds*
Marilyn Y. Byrnside	Elaine Kay Hill	Scott Lee Rose
Tishawa Wedase M. Campbell	Tamara R. Hoffman	Karen Lea Samples
Stacey Lynn Cobb	Tisha Gail Huffman	Susan Marie Schwartz
James Franklin Cole, Jr.	Daralene LáNise Jackson	Andrew Meridith Searls*
Jeanna Gayle Bailes Compston	Sandra Reneé Jackson	Robert G. Swain, Jr.
Cathy Ann Corley	Terry Lee Justice	Debra D. Ward
James Anthony Davis	Kima L. Kendrick	Brent Bott Wells
Melena Renee DeBolt	Jennifer Elaine Lewis	Paul David White
Tracie Kay Farmer	Robin Lynn Long	Dennis Eugene Winter
Barbie Jean Fields-Allen	Elmer Reace McFarland	Gary Lee Wiseman
Mark Allen Fisher	April Lynn Martin	

## FOR THE DEGREE OF BACHELOR OF SCIENCE IN COMMUNICATIONS

Carlos Marquett Burnett	Rodney Dwane McKnight	Malcolm E. Spence
Roger Marvin Echols, II	Ann Marie Pauley	John York Tincher
Laura Ann Edens*	Kimberly Queen	John David Vogel*
Ann B. Frank*	Eron Bryant Richardson*	Kennith Roger Watts, II

## FOR THE DEGREE OF BACHELOR OF SCIENCE IN CRIMINAL JUSTICE

Christopher Aron Bailes	Charles Steven McCann	Eric Glenn Powell*
Anthony Wayne Fizer*	Everett S. McCauley*	Matthew Shane Scott
Rose M. Gargon	Stephen Darrell McClung	Jonathan Lee Smith*
Rodney Alexander Hairston*	Patrick Shannon Miller*	Richard Alan Tinsley
Randolph C. Hawkins, Jr.	Keith Ray Painter*	Julia Leeana Williamson
W. Kevin Johnson	Steven Eric Parks	

## FOR THE DEGREE OF BACHELOR OF SCIENCE IN EDUCATION

Michael Jarrett Arbogast	Nora Gaye Dotson	Robert Joseph Miller, Jr.
Glenessa L. Arrington	Dennie Arnold Duncan	Amy Louise Nutter
Rebecca Lynn Ball	Diana Leigh Frazier	Amy Christine Patton
Lisa Marie Bishop	Linda Mae Garrett	Kathryn F. Ring*
Ernest Venton Boling	Stephen Thomas Graley	Julie Lynn Shelton
Melody Dawn Bunch	John Timothy Hensley	Patricia Erin Shreve
Phyllis Ann Bush	Robin Lynn Horsfield	Susan Beth Spears
Lisa Carol Campbell	Constance Louise Ivey	Jill Deleana Frye Stone
Cynthia Egnor Chapman	Rochelle Ann Jones	Tammy L. Stutler
Katryna Cheryl Collins	Donna Bernice Kay	Kimberly Ann Taylor
Vickie E. Cottrell	Kimberly Dawn Kirk	Sue Ellen Turnbull
Valerie Ann Craddock	Aissa Agcanas Martin	Jennifer J. Woods
Jeffrey Scott Davies	Beverly Yetter Meeks	Tamara Faith Workman
Carmel Rose Dooley		

## FOR THE DEGREE OF BACHELOR OF SCIENCE IN RECREATION

Deborah Amburgey Ellis	Stephanie Danyale Harris*	Angela Beth Offutt
------------------------	---------------------------	--------------------

## FOR THE DEGREE OF BACHELOR OF SCIENCE IN SOCIAL WORK

Lisa Cogar Martin



# Order of Exercises

THE PRESENTATION OF  
GRADUATING OFFICERS . . . . . Willie C. Lucas  
Professor of Military Science  
Charles Cole, Second Lieutenant, Charleston, West Virginia  
James Fink, Second Lieutenant, Ashford, West Virginia

THE SALUTE TO THE GRADUATES . . . . . Hazo W. Carter, Jr.

THE STUDENT RESPONSE . . . . . Lisa Bishop

THE ALUMNI PLEDGE . . . . . Acie McGhee, Class of '54  
National President, WVSC National Alumni Association

To join hands with other alumni in perpetuating the ideals of my college, nurturing its growth and promoting its program, to serve with honor in my chosen profession and to make of myself a symbol of the best traditions of my college—this is my commission and my challenge.

THE ALMA MATER . . . . . *Spencer / Wade*  
Led by J. Truman Dalton, Chair  
Department of Music

THE CLOSING REMARKS . . . . . Barbara J. Oden

THE BENEDICTION . . . . . The Reverend Emanuel A. Heyliger  
Pastor, Ferguson Memorial Baptist Church, Dunbar, WV

THE RECESSIONAL—Paldin: A Concert March . . . . . *John Stout*  
West Virginia State College Wind Ensemble

*The audience is requested to remain seated until the graduates have recessed.*

GRAND MARSHAL—  
Professor R. Charles Byers '68

ASSISTANT MARSHALS—  
Professor Dallas Brown '54  
Professor Mona Dues '82  
Professor Charlotte L. Finney '61  
Professor Amy Kokesh '85  
Professor Christopher Passero '84  
Professor Rosa L. Pickel '52  
Professor Patricia Shafer '71  
Professor Steven E. West '60

# Honor Societies

## ELECTED TO ALPHA KAPPA MU—NATIONAL HONOR SOCIETY

Joy Ball	Vicki Cottrell	Robin Long
Rebecca Ball	Lori Davis	Patrica Melton
Lloyd Bennett	Nora Dotson	Monica Morton
Teresa Bihl	Deborah A. Ellis	Barbara Moss
Lisa Bishop	Ann B. Frank	Amy Nutter
Sandra Black	Nicholas Gillispie	Mehdi Seyedmonir
Ernest Boling	Elaine Hill	Terri Johnson-Stone
Kelly Carter	Donna Kay	Kimberly Taylor

## ELECTED TO ALPHA PHI SIGMA—NATIONAL HONOR SOCIETY IN CRIMINAL JUSTICE

Julia Williamson

## ELECTED TO ALPHA MU GAMMA—NATIONAL COLLEGIATE FOREIGN LANGUAGE HONOR SOCIETY

Teresa Bihl	Melissa Menefee	Monica Morton
Kelly Carter	Stephanie Metzner	Valerie Taylor
Patricia Melton		

## ELECTED TO BETA KAPPA CHI—SCIENTIFIC HONOR SOCIETY

Mehdi Seyedmonir

## ELECTED TO DELTA MU DELTA—NATIONAL HONOR SOCIETY IN BUSINESS

James Hevenridge	Robin Long	Debra Ward
Elaine Hill	Patricia Melton	Brent Wells

## ELECTED TO KAPPA DELTA PI—INTERNATIONAL HONOR SOCIETY IN EDUCATION

Rebecca Lynn Ball	Vickie E. Cottrell	Amy Louise Nutter
Lisa Marie Bishop	Jeffrey Scott Davies	Julie Lynn Shelton
Ernest V. Boling	Nora Gay Dotson	Jill Frye Stone
Melody Dawn Bunch	Diana Leigh Frazier	Tammy L. Stutler
Phyllis Ann Bush	Linda Mae Garrett	Sue Ellen Turnbull
Cynthia Egnor Chapman	Donna Bernice Kay	

## ELECTED TO LAMBDA IOTA TAU—NATIONAL LITERARY HONOR SOCIETY

Jonathan L. Akers

## ELECTED TO PHI ETA SIGMA—FRESHMAN NATIONAL HONOR SOCIETY

Lori J. Davis	Stephanie G. Metzner	Sue Ellen Turnbull
Robin L. Long		

## ELECTED TO PHI THETA KAPPA—HONOR SOCIETY FOR ASSOCIATE DEGREE STUDENTS

Barbara T. Bubar	Nancy L. Davidson	William E. Judy
Angela S. Cruikshank	Terry A. Harless	April B. Smith

## ELECTED TO PI SIGMA ALPHA—HONOR SOCIETY IN POLITICAL SCIENCE

Jay P. Riffle	Steve L. Weger
---------------	----------------

## ELECTED TO PSI CHI—NATIONAL HONOR SOCIETY IN PSYCHOLOGY

Joy D. Ball	Lori J. Davis	Terri Johnson-Stone
Teresa T. Bihl	Marcella E. Freeman	Mehdi Seyedmonir
Kelly A. Carter	Patsy R. Hager	

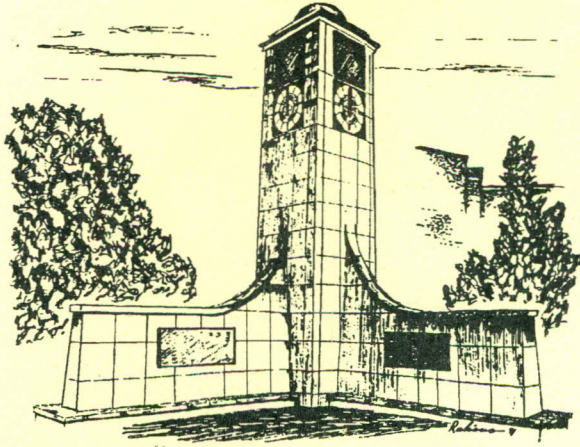

## Alma Mater

Ernest Wade '30

Martha Spencer '31

There is a place we love so dear—  
Its name we'll ever praise and revere  
'Tis West Virginia State we love—  
Just one more step from there is Heav'n above.

Refrain:

West Virginia's praise we'll sing—  
Lift our voices 'til heavens ring—  
As we daily march along—  
We'll sing a song—  
For Alma Mater  
How we love her  
Pride of all our loyal hearts—  
From her we will never part—  
Thoughts of thee will ne'er be few  
Alma Mater we love you.

We'll love her more as days go by,  
And send her praises to the sky;  
To place her over all the rest,  
And keep her e'er the dearest and the best.

Shadowed 'neath a deep blue sky;  
Is STATE for whom we'll live and we'll die—  
Arise! O men of God and sing;  
We're loyal, and to her we'll always cling.

## West Virginia State College

What is West Virginia State College? It is all of us who believe in it—who absent or present, work in it and wish it well. Its constituency is the living and dead and from them the College enjoys an unrestrained loyalty and willing service. It is an exponent of truth which sweeps aside the petty jealousies of men and all propagandic proposals which would minimize or depreciate personality. It is an institution containing faults and defects which challenge the constructive efforts of students, teachers, officers and graduates. It is incomplete and desires to remain so, to be in an advantageous position for changing life situations.

What is West Virginia State College? It is spirit; it cannot be touched by hand; it is based upon communions between the living and those who though dead yet live in an immortality made practical through enlistments in the College program which of necessity requires eternity for completion. What is the College? You and those graduates ahead of you are the College.

John W. Davis  
Fifth President  
West Virginia State College  
1932